

СБОРНИК

Ансамбли синтезаторов

ВЫПУСК №1

«Музыка из кинофильмов»

Составитель: И.Б. Багманова

**с.Константиновка
2023 год**

СОДЕРЖАНИЕ

1. Полька-галоп из к/ф «О бедном гусаре замолвите слова» А.Петров	3
2. Интермеццо «Дороги» из к/ф «Семнадцать мгновений весны» М.Таривердиев	28
3. Вальс из к/ф «Мой ласковый и нежный зверь» Е.Дога	52
4. Сонет из к/ф «Зеленая волна» Е.Дога	76

Полька-галоп

1

из кинофильма "О бедном гусаре замолвите слово"

А.Петров

Piano

mp

режим автоаккомпанемента, стиль Polka Pop

Electric Piano

mf

Accordion

mf

Flute

1

Pno.

E. Pno.

Accord.

Fl.

2

Pno.

E. Pno.

Accord.

Fl.

13

Pno. (Piano): Bass clef, 4/4 time. Measures 13-16 show a rhythmic pattern of eighth notes with rests, and chords in the right hand.

E. Pno. (Electric Piano): Treble clef. Measures 13-16 feature glissando markings (*gliss.*) and melodic lines with slurs.

Accord. (Accordion): Treble and Bass clefs. Measures 13-16 show chordal accompaniment with slurs and a dynamic marking of *p* in measure 16.

Fl. (Flute): Treble clef. Measures 13-16 show a melodic line with slurs and a dynamic marking of *p* at the end of measure 16.

17

3

Pno. (Piano): Bass clef, 4/4 time. Measures 17-20 show a rhythmic pattern of eighth notes with rests, and chords in the right hand. Dynamic markings include *f* and *p*.

E. Pno. (Electric Piano): Treble clef. Measures 17-20 feature melodic lines with slurs and dynamic markings of *f* and *p*.

Accord. (Accordion): Treble and Bass clefs. Measures 17-20 show chordal accompaniment with slurs and dynamic markings of *f* and *p*.

Fl. (Flute): Treble clef. Measures 17-20 show a melodic line with slurs and a triplet marking **3** in measure 19.

Pno.

E. Pno.

Accord.

Fl.

25

4

Pno.

E. Pno.

Accord.

Fl.

mf

f

mf

mf

mf

mf

5

Pno. *sfp*

E. Pno. *sfp*

Accord.

Fl. *sfp*

Pno. *sfp*

E. Pno. *sfp*

Accord. *sfp*

Fl. *sfp*

Pno. *sfp*

E. Pno. *sfp* *f*

Accord. *sfp* *f*

Fl. *sfp*

6

Pno. *mf*

E. Pno. *mf*

Accord. *mf*

Fl. *mf*

65

8

Pno.

E. Pno.

Accord.

Fl.

mf

gliss.

senza sord.

69

Pno.

E. Pno.

Accord.

Fl.

p

gliss.

Pno.

E. Pno.

Accord.

Fl.

Piano

Полька-галоп

А.Петров

из кинофильма "О бедном гусаре замолвите слово"

1

режим автоаккомпанемента, стиль Polka Pop

5

9

2

13

17

3

21

V.S.

Piano

25

✕

4

29

34

5

38

43

47

Piano

51

6

55

59

7

63

67

8

71

Piano

75

79

Полька-галоп

из кинофильма "О бедном гусаре замолвите слово"

А.Петров

1

mf

6

mp

mf

10

2

mf

gliss.

15

f

p

19

3

mp

23

f

Electric Piano

27 4

mf *mf*

31

mf *mf*

35 5

sfp *sfp*

39

sfp *sfp*

43

sfp *sfp*

47

sfp *f*

Electric Piano

51 6

mf *mf*

55

mf *mf*

59 7

mp *mp*

63

mf

67 8

gliss. *gliss.* *gliss.* *gliss.*

72

f *p*

Electric Piano

76

79

mp

mp

Полька-галоп

А.Петров

из кинофильма "О бедном гусаре замолвите слово"

1

6

10

2 senza sord.

14

19

3

23

Accordion

27 4

mf *mf*

31

mf *mf*

35 5

sfp

39

sfp

43

sfp

47

sfp *f*

Accordion

51 6

mf *mf*

55

mf *mf*

59 7

mf

63

mf

67 8 senza sord.

mf

71

p *f* *p*

Accordion

76

79

Полька-галоп

А.Петров

из кинофильма "О бедном гусаре замолвите слово"

1

5

8

11

17

22

26

31

35

39

mf

p

mf

sfp

sfp

Flute

43 *sfp*

47 *sfp*

51 **6** *mf*

55

59 **7**

63 *mf*

67 **8** *p*

73

78

80

Интермеццо "Дороги"

из телефильма "Семнадцать мгновений весны"

М.Таривердиев

Flute

Mandolin

Pad 4 (Choir)

Treble Viol

"Метроном" по корпусу четвертными

pp

pp

5 **1**

Fl.

Mand.

Pad 4

1

Tr. Viol

9

Fl.

Mand.

Pad 4

Tr. Viol

13

Fl.

Mand.

Pad 4

Tr. Viol

mp

2

17

Fl.

Mand.

Pad 4

mp

2

Tr. Viol

22

Fl.

Mand.

Pad 4

Tr. Viol

3

To M. Box

Music Box

25

Fl.

Flute staff starting at measure 25. It features a trill on a note, followed by a music box sound effect indicated by a wavy line and a box labeled 'Music Box'. The staff then continues with a few notes and rests.

Mand.

Pad 4

Tr. Viol

3

f

29

M. Box

Mand.

Pad 4

Tr. Viol

33

M. Box

Mand.

Pad 4

Tr. Viol

37

M. Box

Mand.

Pad 4

Tr. Viol

42

M. Box

Mand.

Pad 4

Tr. Viol

p

47

M. Box

Mand.

Pad 4

Tr. Viol

To Fl. 4 Flute

4

50

Fl.

Mand.

Pad 4

Tr. Viol

53

5

Fl.

Mand.

Pad 4

5

Tr. Viol

56

Fl.

Mand.

Pad 4

Tr. Viol

59

Fl.

Mand.

Pad 4

Tr. Viol

62

Fl.

Mand.

Pad 4

Tr. Viol

mp

65

Fl.

Mand.

Pad 4

Tr. Viol

6

68

Fl.

Mand.

Pad 4

Tr. Viol

71

Fl.

Mand.

Pad 4

Tr. Viol

74

Fl.

Mand.

Pad 4

To Pno. 7 Piano (двумя руками, левая дублирует)

Tr. Viol

77

Fl.

Mand.

Pad 4

Pno.

80

8

Fl.

Mand.

Pad 4

Pno.

mp

83

8

Fl.

Mand.

Pad 4

Pno.

87

Fl. *p*

Mand.

Pad 4

Pno. *p*

To Tr. Viol

"метроном" по корпусу четвертными

91

Fl. *p*

Mand.

Pad 4 *p*

Tr. Viol

Treble Viol

93 *ppp*

Fl.

Mand.

Pad 4

Tr. Viol

ppp

Detailed description of the musical score: The score is for measures 93, 94, and 95. The Flute (Fl.) and Tr. Violin (Tr. Viol.) parts are marked *ppp* and feature long, sustained notes with hairpins. The Mandolin (Mand.) part has rests. The Pad 4 part consists of two staves with a rhythmic accompaniment of eighth notes and rests. The key signature has four flats, and the time signature is 7/8.

Flute
Music Box

Интермеццо "Дороги"

из телефильма "Семнадцать мгновений весны"

М.Таривердиев

4

1

9

13

17

2

22

26

3

To M. Box

Music Box

33

7

44

To Fl.

Flute

48

4

5

6

58

Flute, Music Box

62

66 6

71

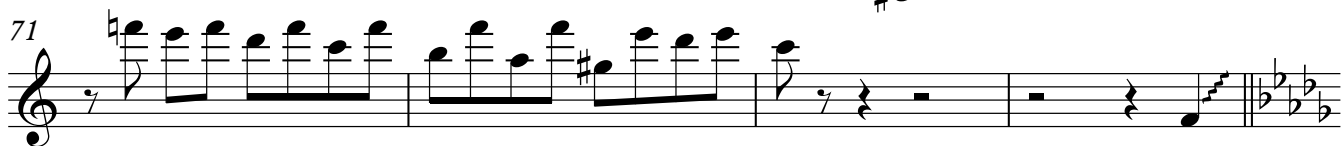

75 7

80 8

86

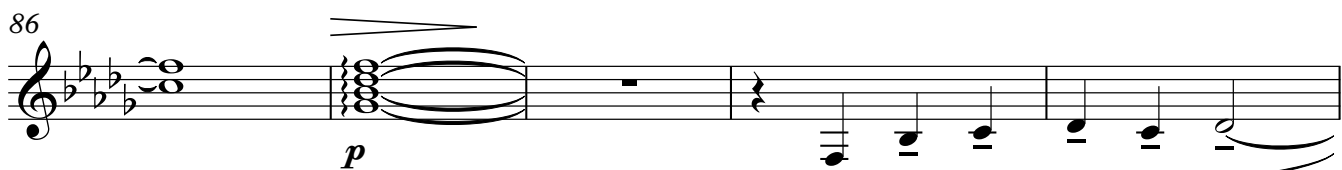

91

Mandolin

Интермеццо "Дороги"

из телефильма "Семнадцать мгновений весны"

М.Таривердиев

1

"Метроном" по корпусу четвертными

11

16

2

23

26

3

8

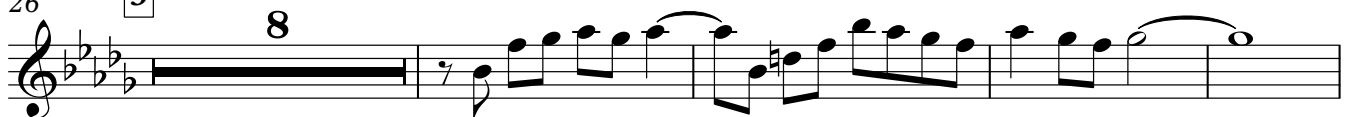

38

5

48

4

51

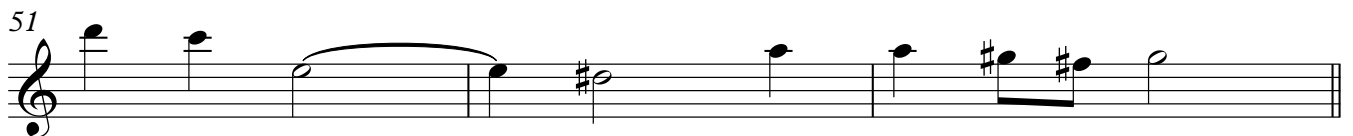

54

5

2

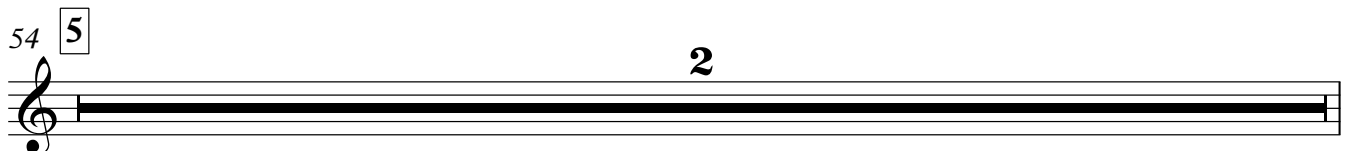

Pad 4 (Choir) **Интермеццо "Дороги"**
из телефильма "Семнадцать мгновений весны"

М.Таривердиев

V.S.

Pad 4 (Choir)

32

38

43

48 4

51

54 5

Pad 4 (Choir)

58

62

66 6

69

72

75 7

V.S.

Pad 4 (Choir)

78

81

8

87

91

Treble Viol
Piano

Интермеццо "Дороги"

из телефильма "Семнадцать мгновений весны"

М.Таривердиев

2

pp

5 1

9

13

mp

17 2

24 3

f

28

Treble Viol, Piano

34

39

46

4

50

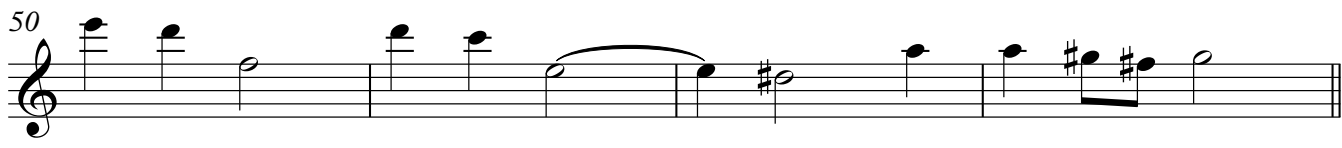

54

5

2

60

2

mp

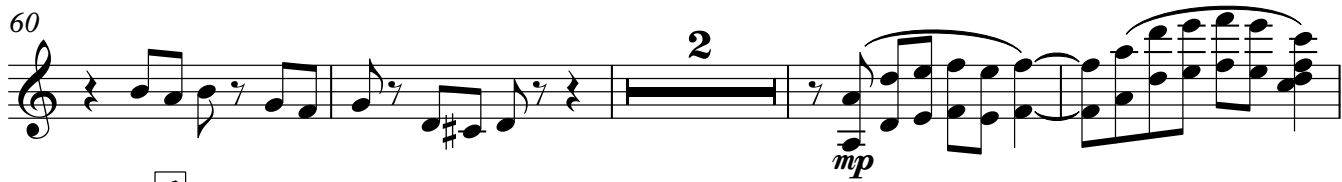

66

6

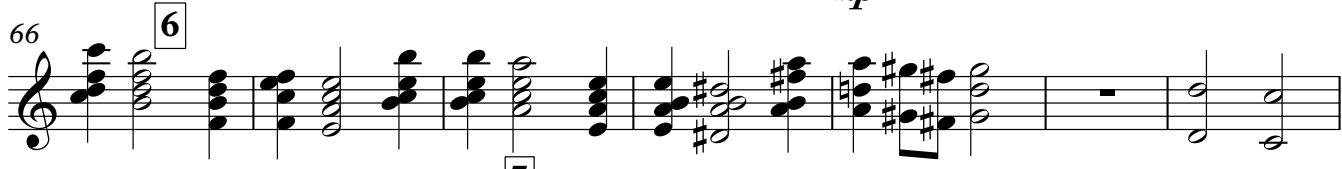

73

To Pno. Piano (двумя руками, левая дублирует)

f

79

8

84

To Tr. Viol

p

88

3

Treble Viol

ppp

Вальс

из к/ф "Мой ласковый и нежный зверь"

Е.Дора

1

Flute

Piano

Piano

1

Accordion

3

Fl.

Pno.

Pno.

Accordion.

p ————— *mf* —————

5

Fl.

Pno.

Pno.

Accord.

p *mf*

7

Fl.

Pno.

Pno.

Accord.

mp

9 2

Fl.

Pno.

Pno.

Accord.

p

11

Fl.

Pno.

Pno.

Accord.

p *mf*

13

Fl.

p *mf*

Pno.

Pno.

Accord.

15

Fl.

mp

Pno.

Pno.

Accord.

17

Fl.

Pno.

Pno.

Accord.

3

gliss

ff

ff

ff

ff

3

19

Fl.

Pno.

Pno.

Accord.

21

Fl.

Pno.

Pno.

Accord.

23

Fl.

Pno.

Pno.

Accord.

4

25

Fl. 

Pno. 

Accord. 

4

28

Fl. 

Pno. 

Accord. 

31

Fl.

Pno.

Pno.

Accord.

33

Fl.

Pno.

Pno.

Accord.

5

gliss.

ff

ff

ff

5

ff

35

Fl.

Pno.

Pno.

Accord.

37

Fl.

Pno.

Pno.

Accord.

a2

a2

a2

39

Fl.

Pno.

Pno.

Accord.

41

6

Fl.

Pno.

Pno.

6

Accord.

p

43

Fl.

Pno.

Accord.

p *mf*

45

Fl.

Pno.

Accord.

p *mf*

47

Fl.

Pno.

Pno.

Accord.

mp

49

Fl.

Pno.

Pno.

Accord.

gliss.

7

50

Fl.

ff

Pno.

ff

Pno.

ff

Accord.

ff

7

52

Fl.

p

Pno.

p

Pno.

p

Accord.

Flute

Вальс

из к/ф "Мой ласковый и нежный зверь"

Е.Дога

1

7

10

2

mp

p *mf* *p* *mf*

15

mp

18

3

ff

22

26

4

p *f* *p*

31

34

5

ff

38

42

6

Flute

43

p *mf* > *p* *mf* >

48

p *mf* > *p* *mf* >

50

7

mp *ff*

52

p

Вальс

Piano

из к/ф "Мой ласковый и нежный зверь"

Е.Дога

1

3

6

9

2

11

14

V.S.

Piano

3

17

19

21

23

25

4

28

Piano

31

34 5

ff

36

38

40

42 6

V.S.

Piano

45

48

50

7

51

Вальс

Piano

из к/ф "Мой ласковый и нежный зверь"

Е.Дога

1

12/8

p

6

9

2

p

mf

13

p

p

p

16

18

3

ff

ff

ff

a2

a2

V.S.

Piano

22

25

4

5

5

33

5

ff

ff

36

a2

a2

39

42

6

Piano

45

48

50

52

Accordion

Вальс

из к/ф "Мой ласковый и нежный зверь"

Е.Дога

1

2

p *mf* *p*

6

mf

10

2

p

15

18

3

ff a2

22

25

4

30

34

5

ff a2

38

Accordion

39

42 6

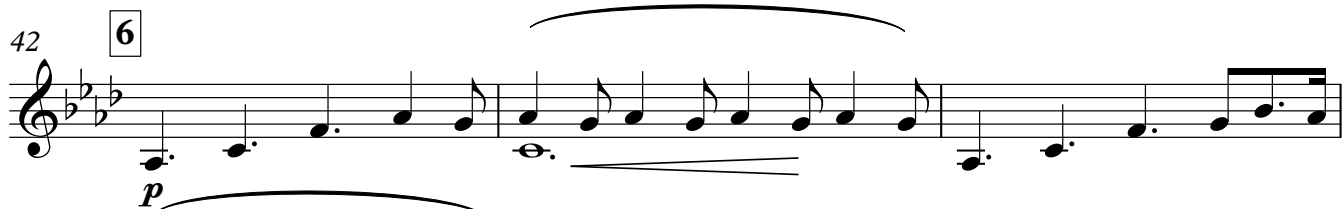

p

45

49 7

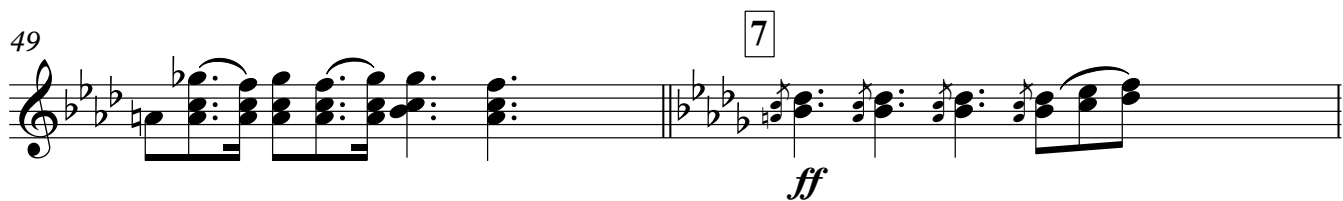

ff

51

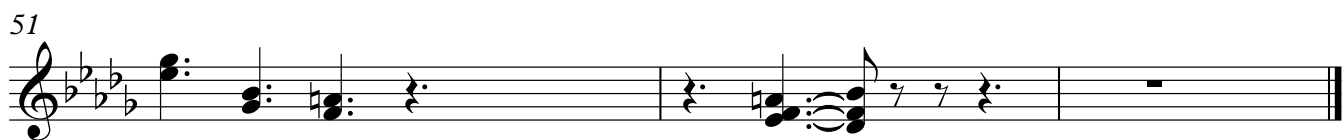

СОНЕТ

из к/ф "Зеленая волна"

Е.Дора

Andante

Flute

Clavichord

Electric Piano

4-string Bass Guitar

Andante

4

1

Fl.

Clav.

E. Pno.

1

Bass

7

Fl.

Clav.

E. Pno.

Bass

10

Fl.

Clav.

E. Pno.

Bass

13

2

Fl.

Clav.

E. Pno.

Bass

16

2

Fl.

Clav.

E. Pno.

Bass

19

Fl.

Clav.

E. Pno.

Bass

21

Fl.

Clav.

E. Pno.

Bass

Strings
To Str.

24 3

Fl.

Str.

E. Pno.

Bass

3

26

Fl.

Str.

E. Pno.

Bass

28 4

Fl. 

Str. 

E. Pno. 

Bass 4 

30

Fl. 

Str. 

E. Pno. 

Bass 

32 5

Fl. 

Str. 

E. Pno. 

Bass 5 

34 6

Fl. 

Str. *To Clav.*  *Clavichord* 

E. Pno. 

Bass 6 

37

Fl.

Clav.

E. Pno.

Bass

pp

39

Fl.

Clav.

E. Pno.

Bass

ff Strings
To Str.

Flute

Сонет

из к/ф "Зеленая волна"

Е.Дора

Andante

3 1 8

14 2

18

23 3

28 4

30 *tr*

32 5

34

36 6 *p* *pp*

39 *ff*

Clavichord
Strings

Сонет

из к/ф "Зеленая волна"

Е.Дора

Andante
3

1

8

11

14 2

19

22 Strings
To Str.

24 3

28 4

32 5 To Clav. Clavichord

36 6

V.S.

Clavichord, Strings

39

To Str. *ff* Strings

Electric Piano

Сонет

из к/ф "Зеленая волна"

Е.Дора

Andante

V.S.

Electric Piano

25

28

4

32

5

36

6

39

